

乐 曲

协 奏 曲

(考生自选第一乐章或第二、三乐章)

第 一 乐 章

Allegro molto (♩=120)

(德) 斯塔米茨

p

cresc.

tr

f

p

mf

p

f

tr

Tutti

19

Solo

f

3

stacc.

tr~~~~

p

p

f

p

tr~~~~

cresc.

tr~~~~

f

16

p

p 3

3

p 3

tr

mf

2

mf

tr

f

f

stacc.

p

f

p *f* *p dolce* *f* *stacc.* *p* *cresc.* *tr* *f* *3* *f* *stacc.* *p* *cresc.* *tr* *Tutti* *f* *15*

第二乐章

Adagio (♩ = 72)

8
Tutti

Solo

p

p

poco cresc.

f

p

poco cresc.

tr

tr

p

tr

p

第三乐章

回旋曲

♩ = 126

15

f

f

p

tr

cresc.

tr

6

p

15

Minore

p

f

p

cresc.

f

p

cresc.

f

p

cresc.

mf *dim.*

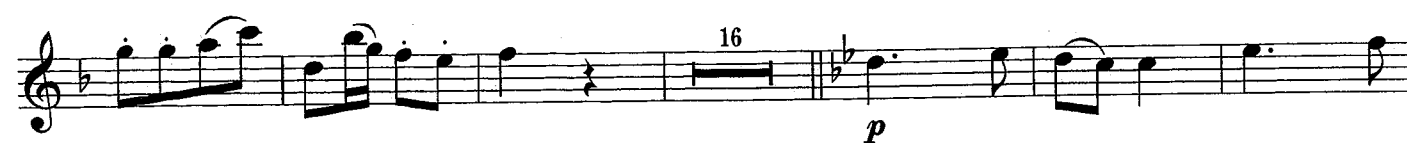
poco rit. a tempo

f

f

p

cresc.

tr

f

p

f

Tutti

f
