

Clarinet Polka

普罗修斯卡

Clarinet in B \flat 1
Clarinet in B \flat 2
Clarinet in B \flat 3
Clarinet in B \flat 4
Clarinet in B \flat 5
Bass Clarinet

1. 1
1. 2
1. 3
1. 4
1. 5
Cl.

监制：席伟泷
制谱：李佳蔚

Clarinet Polka

2
11

1.1 *p* *mf* *p*

1.2 *mf* *p*

1.3 *mf* *p*

1.4 *mf* *p*

1.5 *mf* *p*

Cl. *mf* *p*

16

1.1 *p*

1.2 *p*

1.3 *p*

1.4 *p*

1.5 *p*

Cl. *p*

监制：席伟沅
制谱：李佳蔚

Clarinet Polka

监制：席伟洸
制谱：李佳蔚

Clarinet Polka

4

监制：席伟泮
制谱：李佳蔚

Clarinet Polka

11

1.1 *p* *f* *p*

1.2 *p* *f* *p*

1.3 *p* *f* *p*

1.4 *p* *f* *p*

1.5 *p* *f* *p*

Cl. *p* *f* *p*

46

1.1 *f* *p*

1.2 *f*

1.3 *f*

1.4 *f*

1.5 *f*

Cl. *f* *p* *f* *f*

监制：席伟沅
制谱：李佳蔚

Clarinet Polka

6

1.1
1.2
1.3
1.4
1.5
Cl.

56

1.1
1.2
1.3
1.4
1.5
Cl.

监制：席伟波
制谱：李佳蔚

Clarinet Polka

61

I.1 *p*

I.2 *p*

I.3 *p*

I.4 *p*

I.5 *p*

Cl. *p*

66

I.1 *mf* *p*

I.2 *mf* *p*

I.3 *mf* *p*

I.4 *mf* *p*

I.5 *mf* *p*

Cl. *mf* *p*

监制：席伟泮
制谱：李佳蔚

Clarinet Polka

8

71

1.1

1.2

1.3

1.4

1.5

Cl.

p

p

p

p

p

76

1.1

1.2

1.3

1.4

1.5

Cl.

监制：席伟泷
制谱：李佳蔚

Clarinet Polka

rit. diminuendo 9

81

1.1

1.2

1.3

1.4

1.5

Cl.

rit. diminuendo

rit. diminuendo

rit. diminuendo

rit. diminuendo

rit. diminuendo

rit. diminuendo

监制：席伟泷
制谱：李佳蔚

Clarinet Polka

普罗修斯卡

监制：席伟泷
制谱：李佳蔚

Clarinet Polka

2

rit. diminuendo

监制：席伟泷
制谱：李佳蔚

Clarinet Polka

2

64

p *mf* *p*

71

p

78

tr

85

rit. diminuendo

监制：席伟泷
制谱：李佳蔚

Clarinet Polka

2

64

p *mf* *p*

73

p

83

rit. diminuendo

监制：席伟泱
制谱：李佳蔚

Clarinet Polka

普罗修斯卡

10

21

32

41

51

60

71

mf *p* *p* *f* *f* *p* *f* *p* *mf* *p*

1. 2. Coda

1. 2. *D.C. al Coda*

tr *tr*

监制：席伟泷
制谱：李佳蔚

Clarinet Polka

2

82

rit. diminuendo

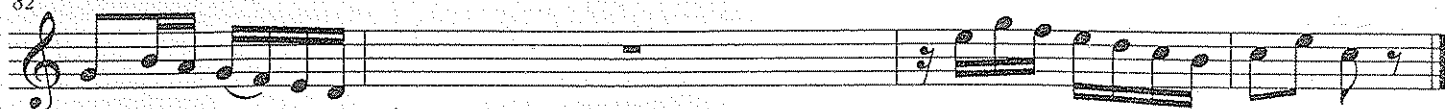

监制：席伟泷
制谱：李佳蔚

Clarinet Polka

普罗修斯卡

10 S

19 p

28 2. \oplus Coda 1. p

37 D.C. al Coda f p f p

45 f

53 1. 2. f

62 p mf p

监制：席伟泮
制谱：李佳蔚

Clarinet Polka

2

71

p

rit. diminuer

80

监制：席伟沅
制谱：李佳蔚

Clarinet Polka

普罗修斯卡

10

19

28 2. \oplus Coda

36 1. D.C. al Coda \oplus

44

53 1. 2.

62

p *mf* *p* *f* *f* *p* *f* *f* *p* *mf* *p*

监制：席伟 沈
制谱：李佳 蔚

Clarinet Polka

2

71

80

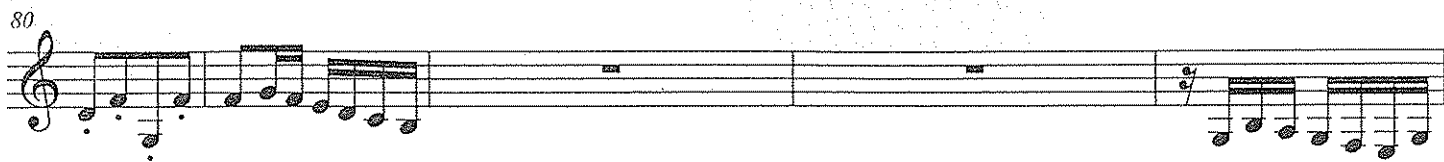

rit. diminuendo

85

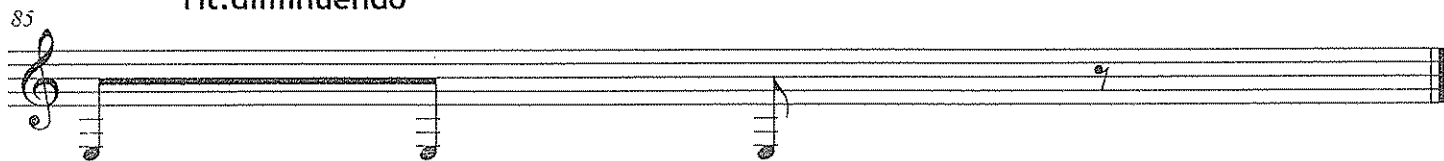

监制：席伟泷
制谱：李佳蔚