

敦煌神韵

梆笛

作曲 高德祥

编配 杨春林

♩ = 66

3 5 8 5

2 4 20 1.

25 8

齐 40

♩ = 66 8 ♩ = 72

55 60 3

accel. 65 3

rit. 3 ♩ = 60 75

80

♩ = 114 85 90 8

敦煌神韵

100

105

3

rit.

♩=66

115

tr

tr

tr

tr

120

tr

tr

tr

tr

125

tr

tr

tr

tr

130

tr

tr

135

140

145

敦煌神韵

曲笛

作曲 高德祥

编配 杨春林

$\text{♩} = 66$

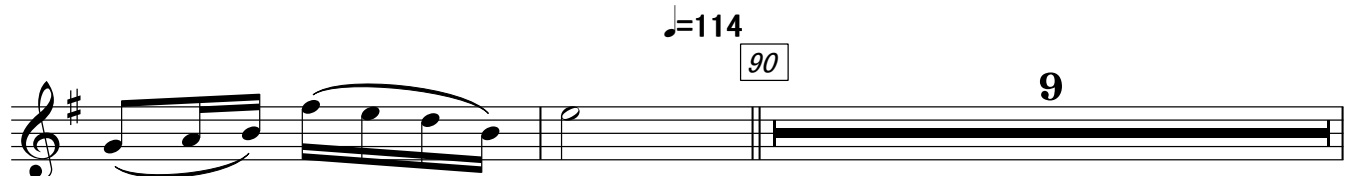
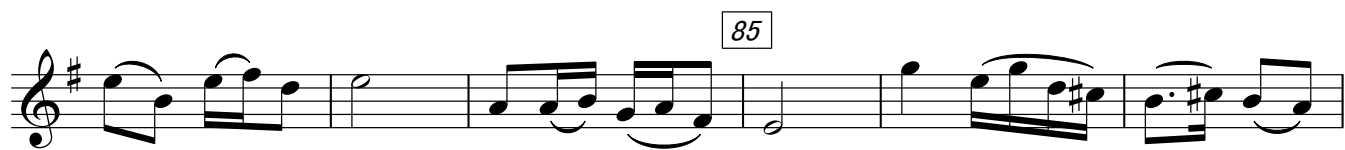
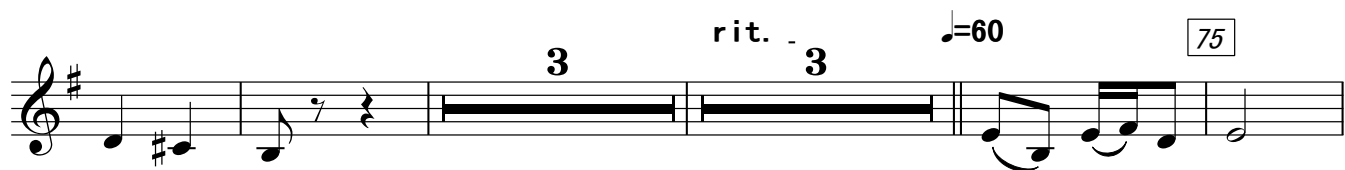
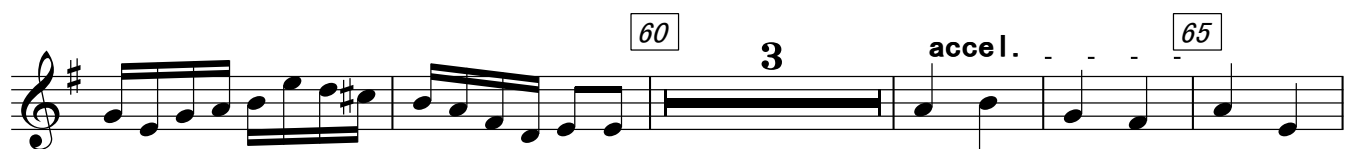
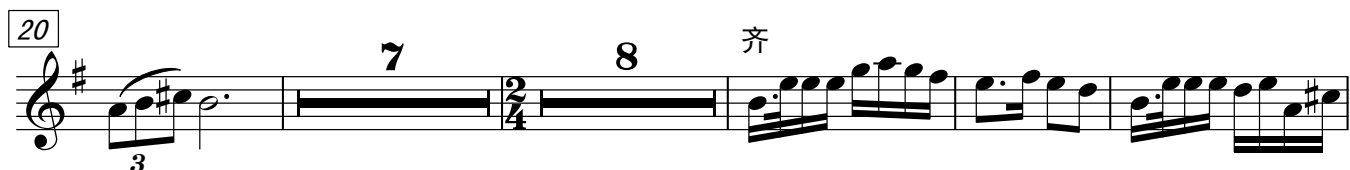

敦煌神韵

100

105

110

rit. $\text{♩} = 66$

120

125

130

135

140

145

新笛

敦煌神韵

作曲 高德祥

编配 杨春林

♩ = 66

3 8 5

14 2 10 8 齐

37

43 ♩ = 66 8 ♩ = 72

56 3

63 accel. 3 rit. 3

74 ♩=60

81

89 ♩=114

8

104

3

113 rit. ♩=66

3 3

122

3 3 3

132

3 3 3

138

敦煌神韵

高音笙

作曲 高德祥

编配 杨春林

♩ = 66

5

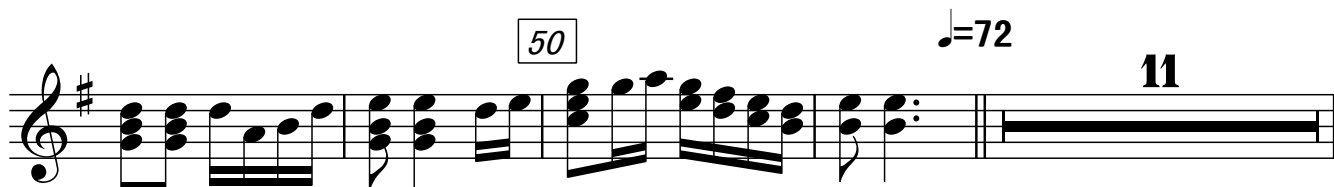
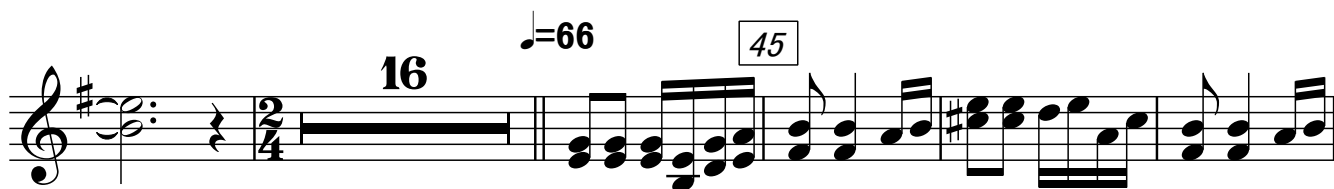
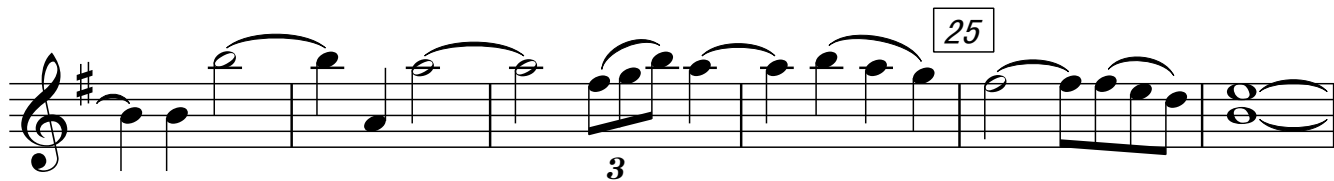
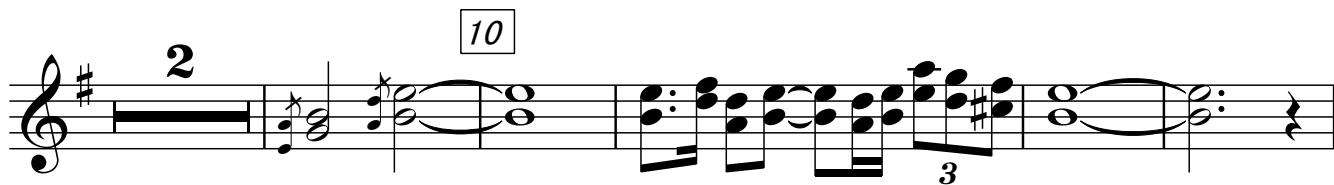

敦煌神韵

65

70 rit. ♩=60

75 80

85

90 114 rit. ♩=66

24 2

120 125

130

135

140 145

敦煌神韵

中音笙

作曲 高德祥
编配 杨春林

♩ = 66

5

f

5 12

♩ = 66

16 45

50 72 11 accel. . .

65 70

rit. ♩ = 60 75

80

85

敦煌神韵

V. S.

2

$\text{♩}=114$

中音笙

rit. $\text{♩}=66$

90

24

2

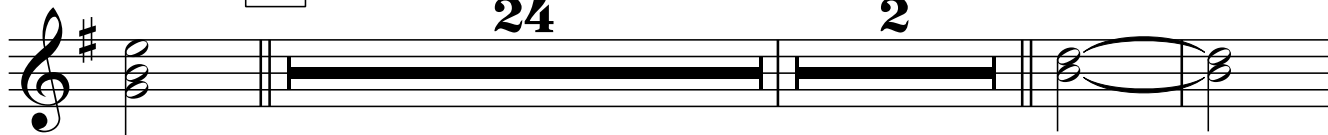

120

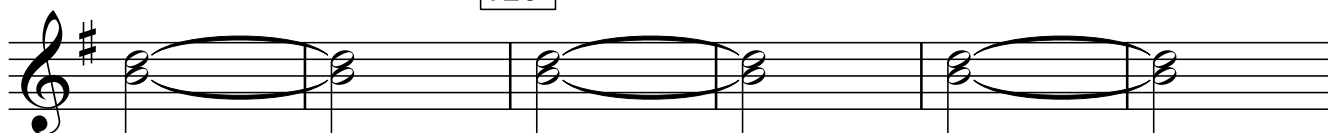

125

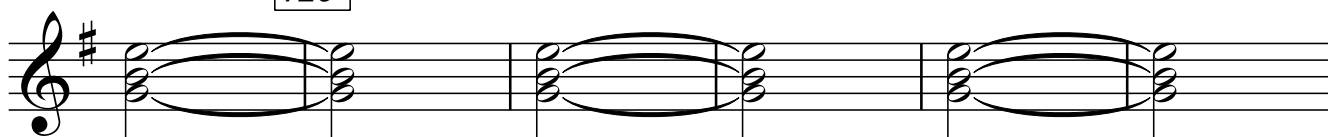

130

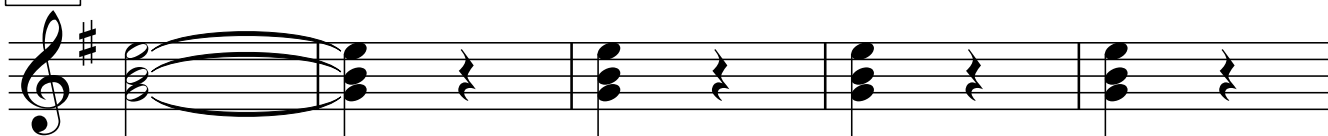

135

140

145

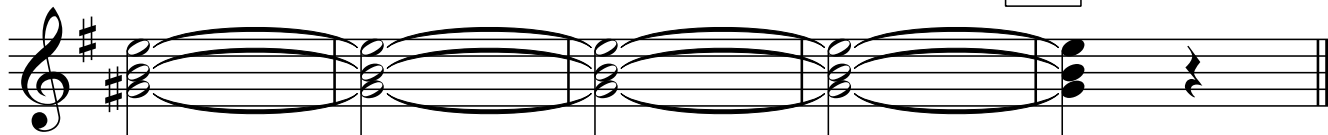

敦煌神韵

低音笙

作曲 高德祥
编配 杨春林

♩ = 66

f

5

5 15 12

♩ = 66 ♩ = 72 accel.

16 8 11 65

70 rit.

♩ = 60 75

80

85 ♩ = 114

90 rit. ♩ = 66 24 2

120 125

130

135

140

145

敦煌神韵

高唢

作曲 高德祥

编配 杨春林

♩ = 66

5

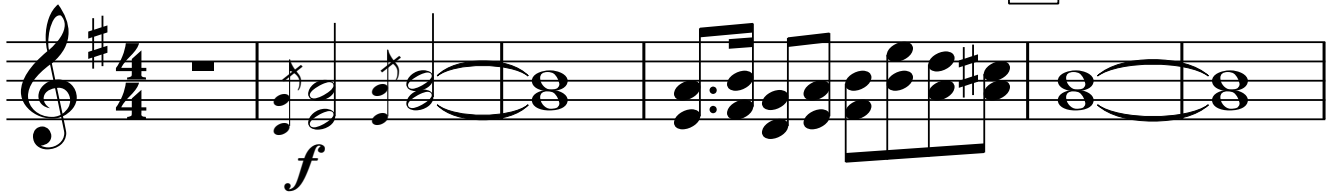

10

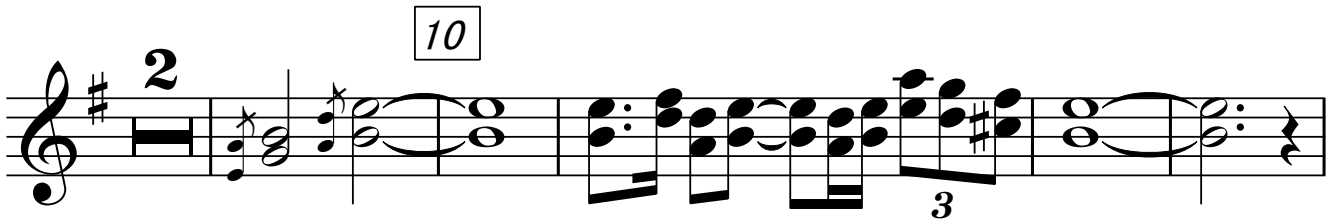

♩ = 66

♩ = 72

accel. . .

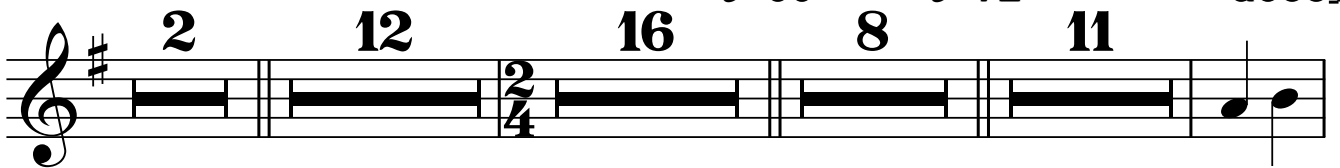

rit. . .

65

♩ = 60

75

80

85

敦煌神韵

V. S.

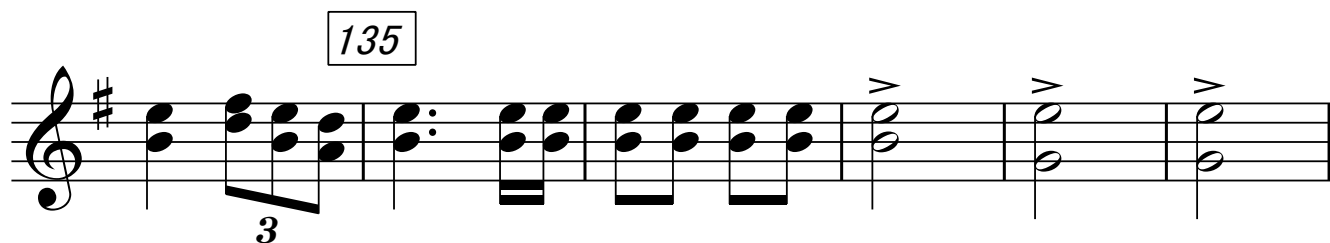
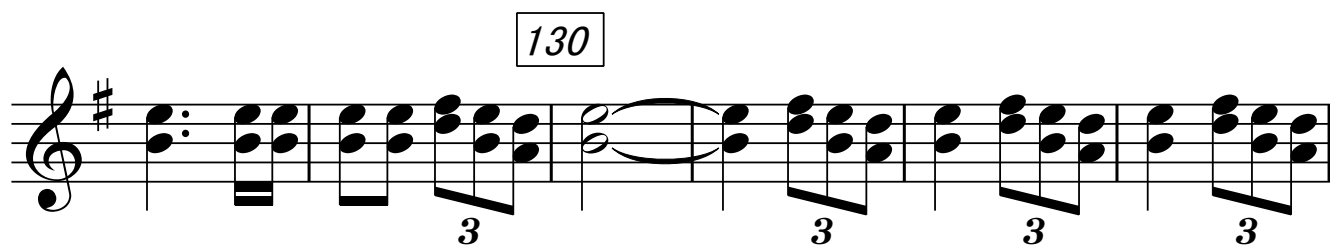
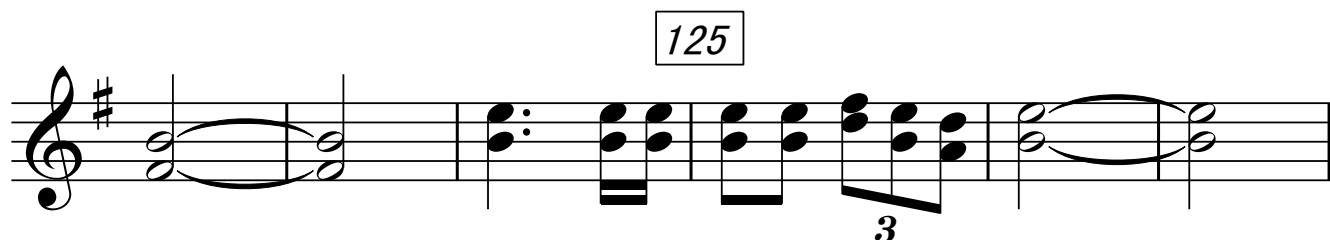

敦煌神韵

中唢

作曲 高德祥

编配 杨春林

♩ = 66

5

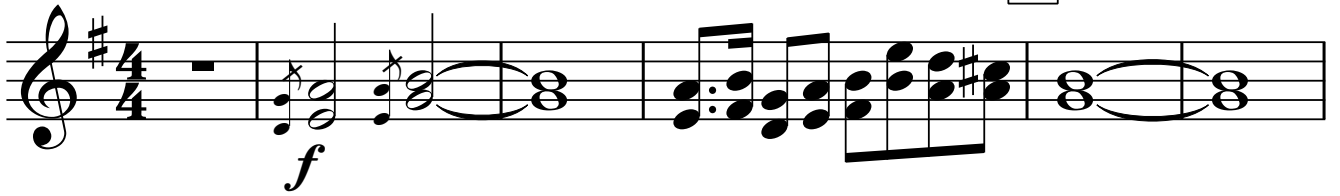

10

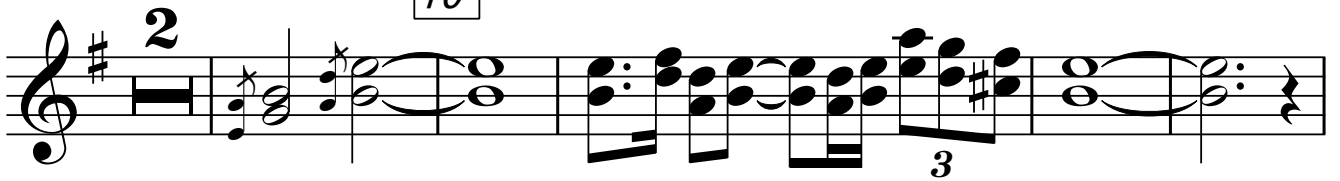

♩ = 66

♩ = 72

accel. . .

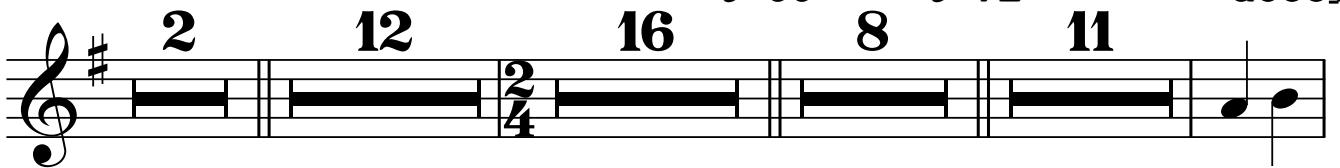

rit. . .

65

♩ = 60

75

80

85

敦煌神韵

V. S.

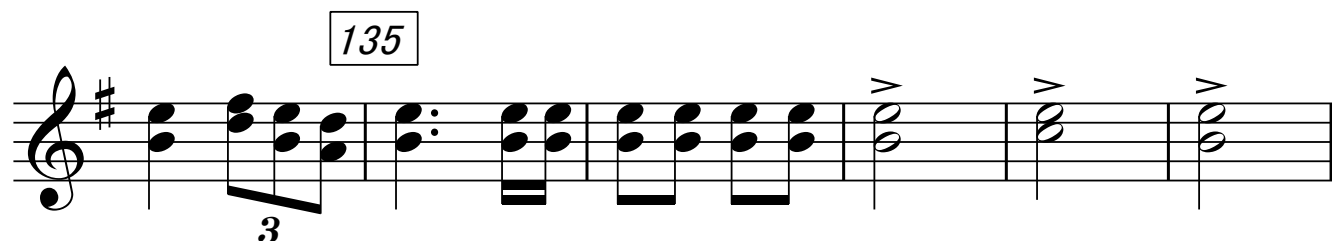
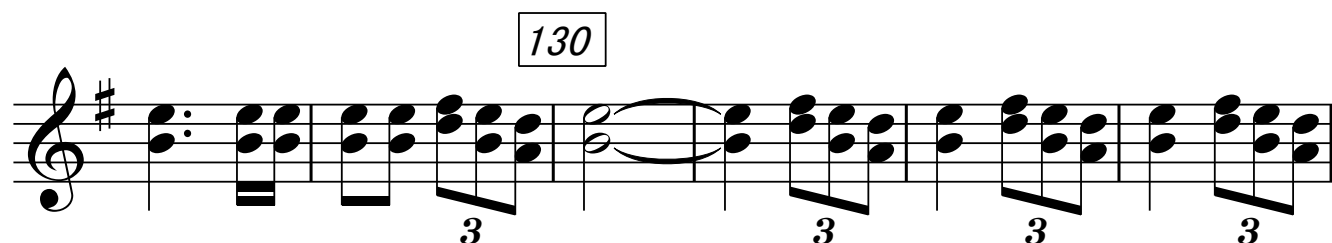
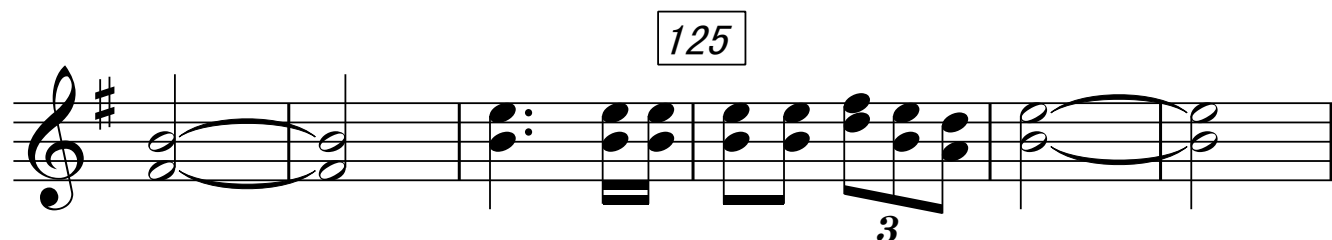

敦煌神韵

低唢

作曲 高德祥

编配 杨春林

♩ = 66

f

2 10

2 12 16 8 11 *accel.*

65 3 rit. 3

60 75

80 85

114 90 24 2 *rit.*

敦煌神韵

低唢

$\text{♩} = 66$

120

125

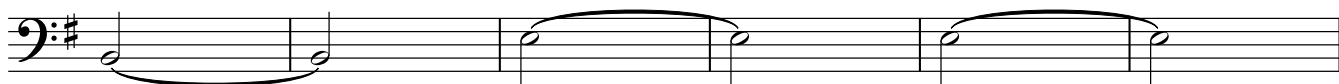

130

135

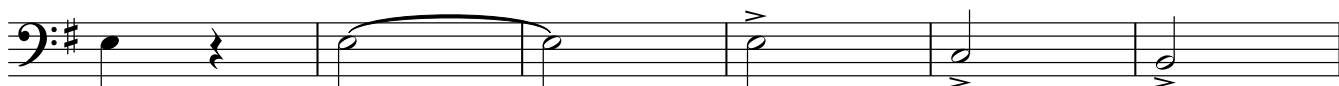

140

145

敦煌神韵

柳琴

作曲 高德祥

编配 杨春林

$\text{♩} = 66$

5

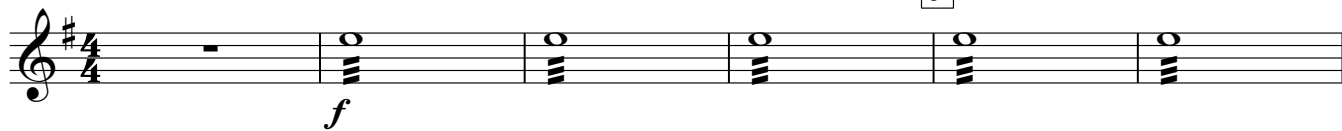

10

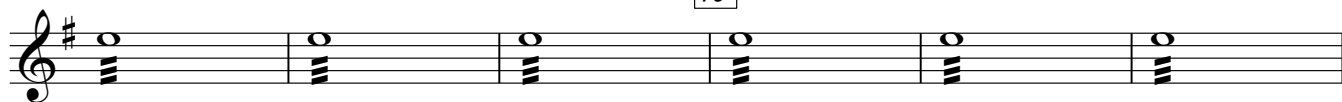

15

12

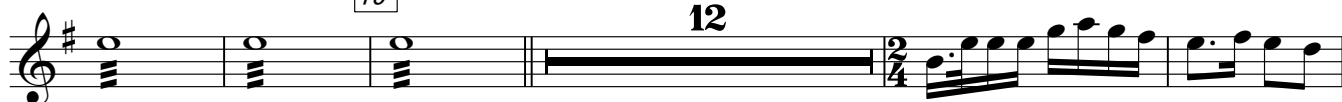

30

35

40

$\text{♩} = 66$

$\text{♩} = 72$

8

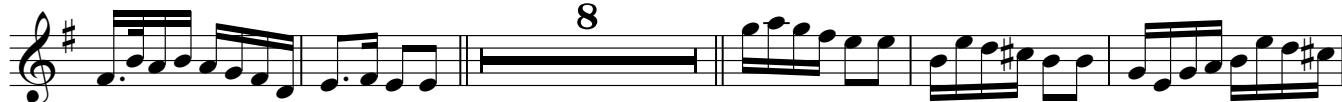

55

60

accel.

65

70

rit.

3 3

$\text{♩} = 60$

75

3 3

80

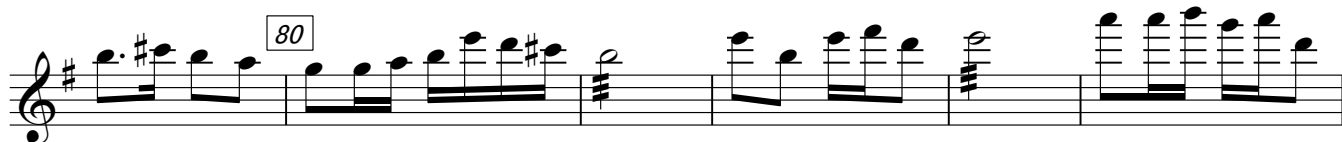

柳琴

$\text{♩} = 114$

85 90

95

100

105

110 rit.

115 $\text{♩} = 66$ 120

125

130

135

140

145

敦煌神韵

琵琶

作曲 高德祥

编配 杨春林

♩ = 66

5

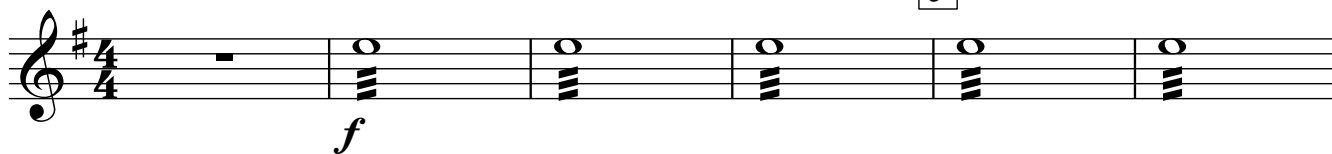

10

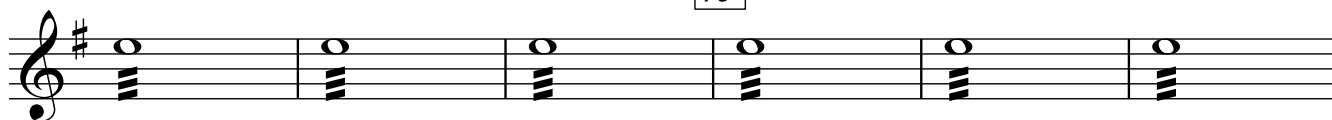

15

20

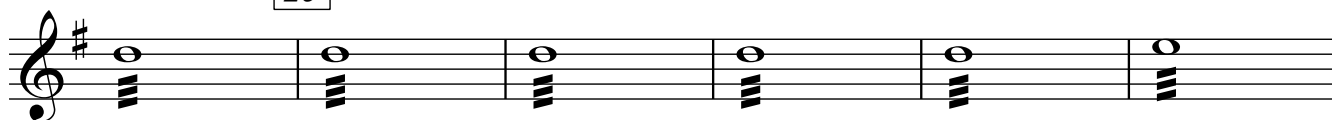

25

30

35

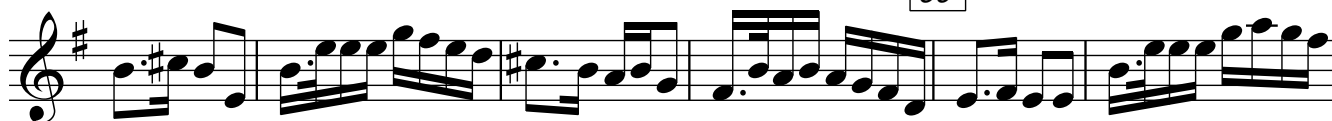

40

♩ = 66

8

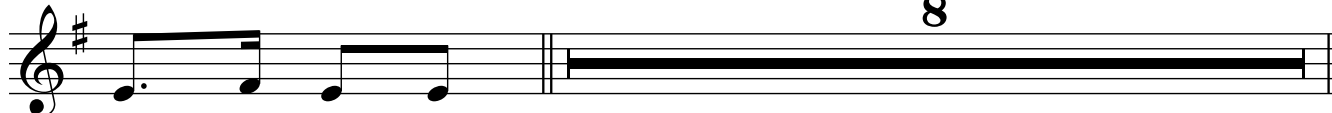

敦煌神韵

琵琶

♩=72

55

60

acce.]

65

70

rit.

♩=60

75

80

85

♩=114

90

95

100

105

110

115

120

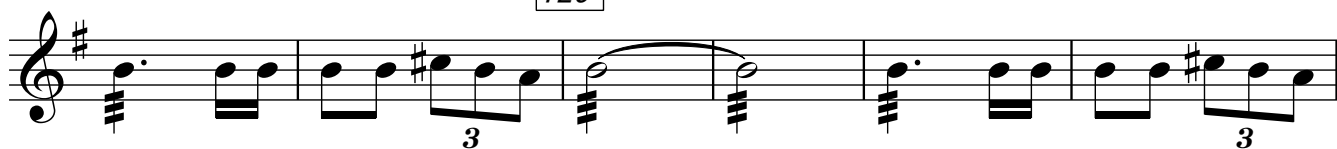

125

130

135

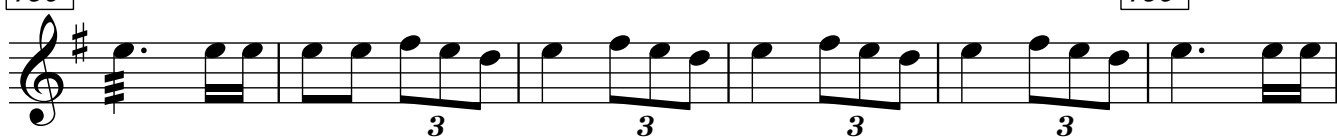

140

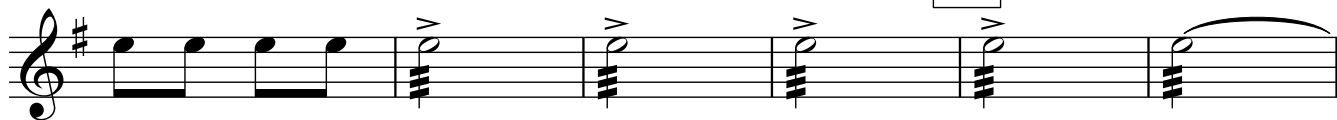

145

敦煌神韵

作曲 高德祥

编配 杨春林

♩ = 66

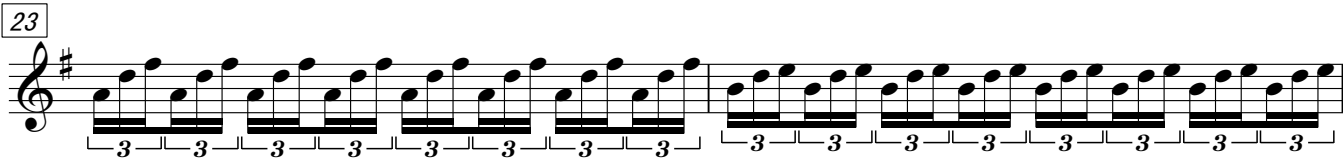
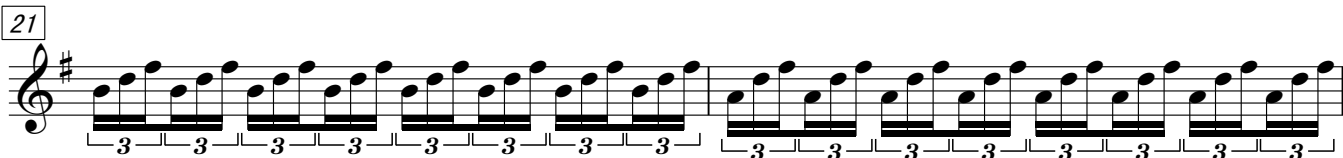
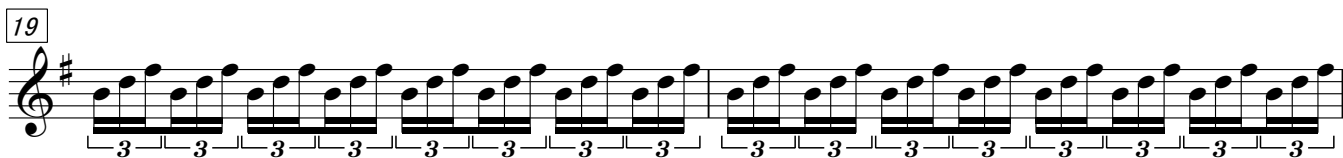
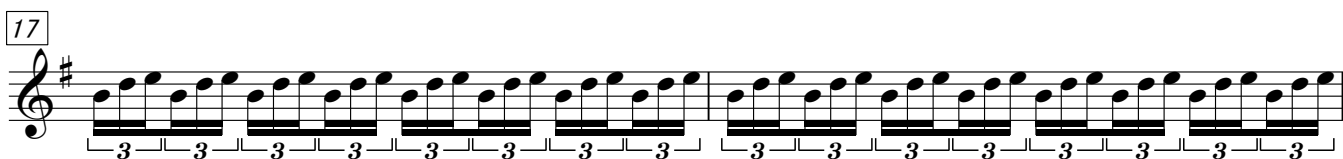
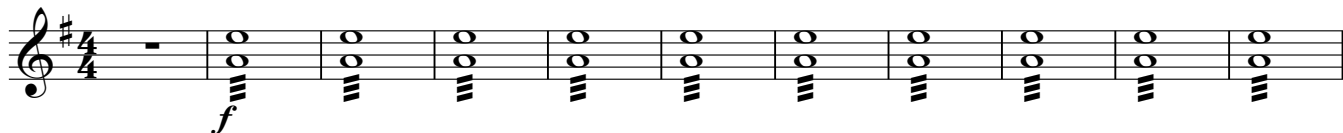

41 $\text{♩} = 66$

47

52 $\text{♩} = 72$

58 *accel.*

65 *rit.*

72 $\text{♩} = 60$

79

86 $\text{♩} = 114$

94

102

109 rit.

116 $\text{♩} = 66$

127

135

敦煌神韵

中阮

作曲 高德祥

编配 杨春林

♩ = 66

5

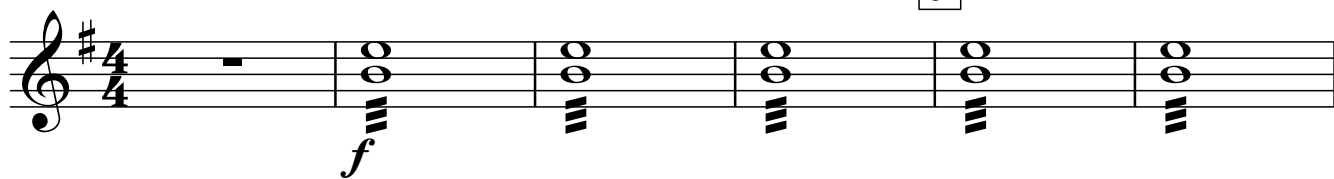

10

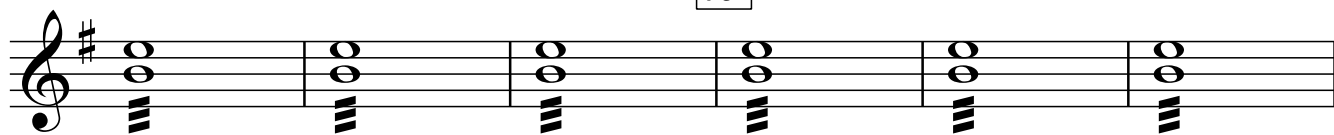

15

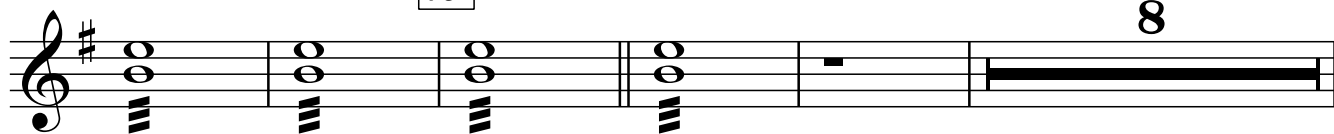

30

35

40

♩ = 66

45

50

♩ = 72

55

中阮

60

accel.

65

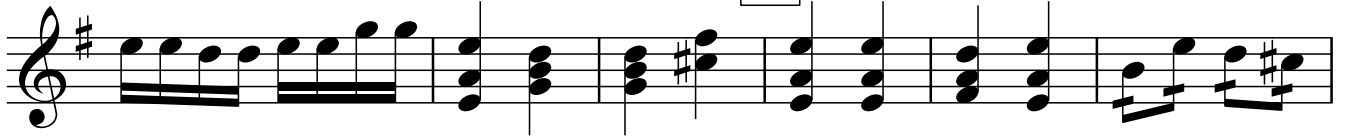

70

rit.

$\text{♩} = 60$

75

80

85

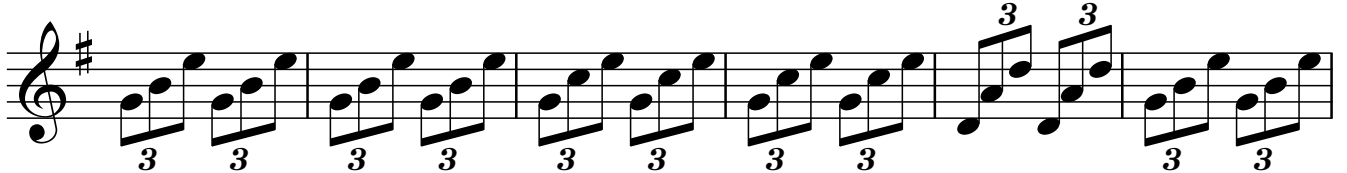

$\text{♩} = 114$

90

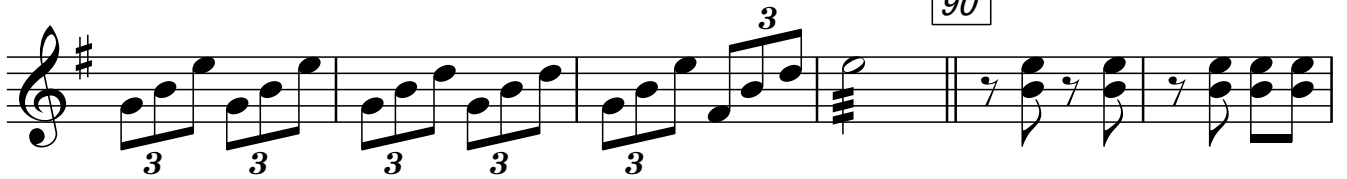

95

100

105

110

$\text{♩} = 66$

120

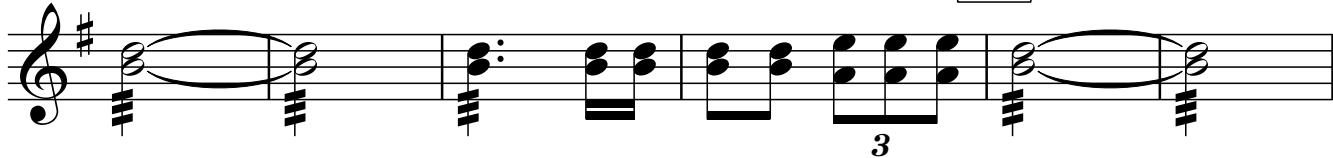

125

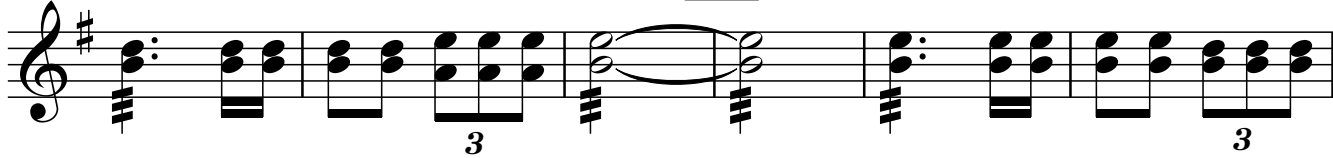

130

135

140

145

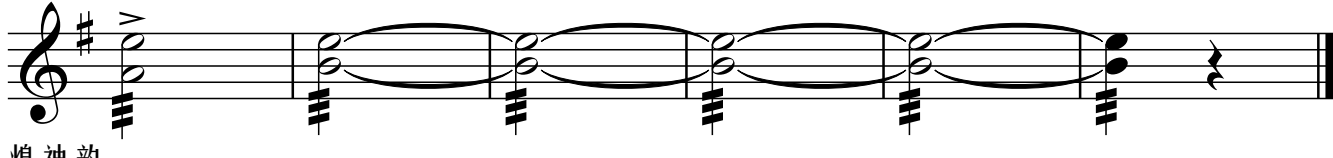

敦煌神韵

大阮

作曲 高德祥

编配 杨春林

♩ = 66

5

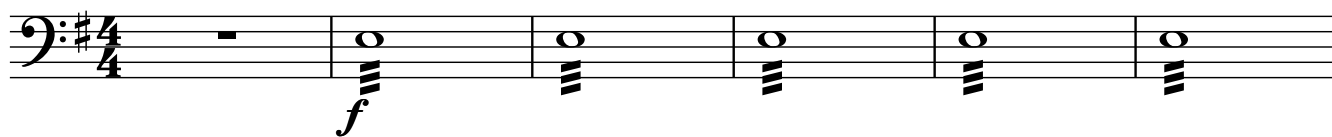

10

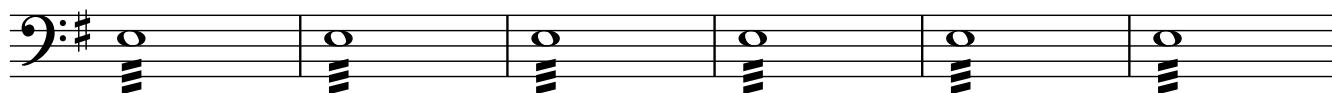

15

30

35

40

♩ = 66

45

50

♩ = 72

55

60

accel.

65

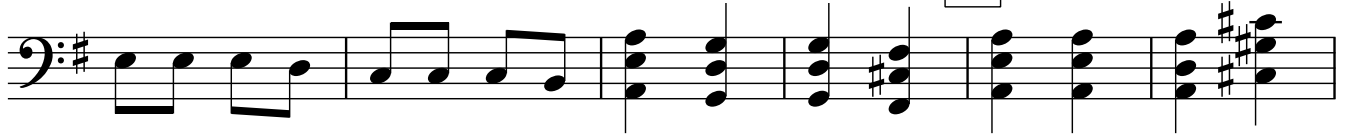

70

rit.

$\text{♩} = 60$

75

80

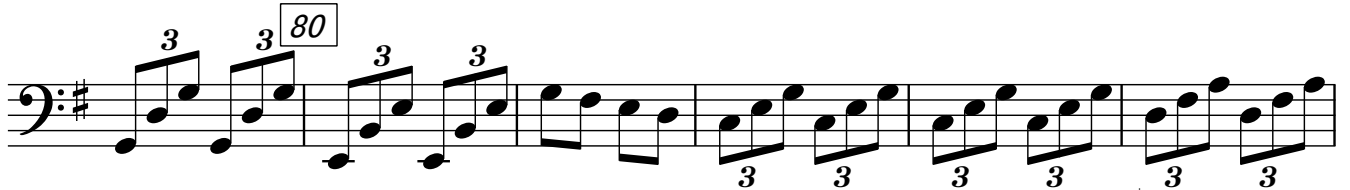

$\text{♩} = 114$

85

90

95

100

105

大阮

3

110

rit. . .

115

$\text{♩} = 66$

120

125

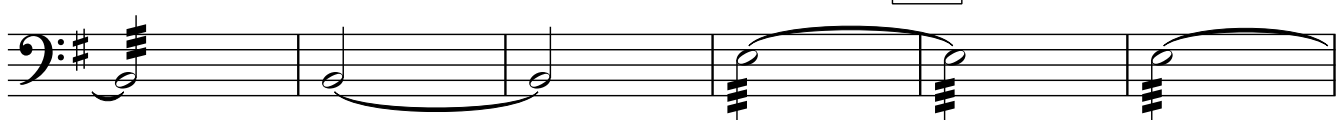

130

135

140

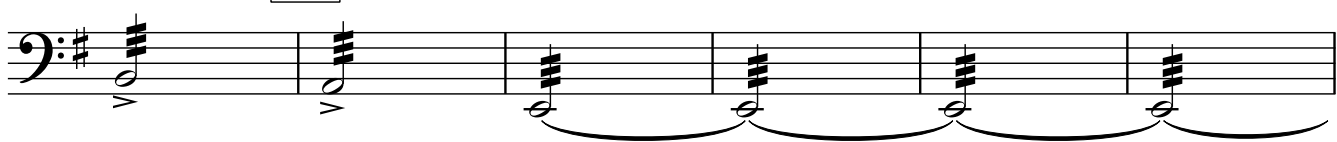

145

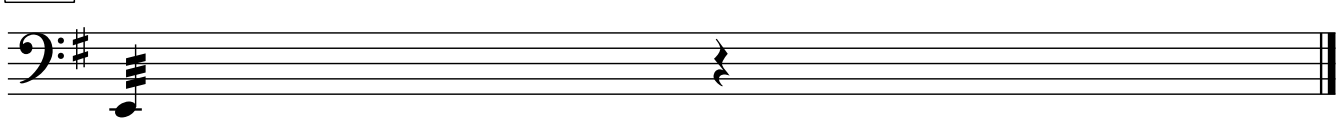

古筝

敦煌神韵

作曲 高德祥

编配 杨春林

♩ = 66

8

16

27

34

V. S.

41 $\text{♩} = 66$

46

52 $\text{♩} = 72$

58 *accel.*

64 *rit.*

73 $\text{♩} = 60$

78

83

88 $\text{♩} = 114$

95

102

108

114 rit. ♩=66

2

126

136

敦煌神韵

定音鼓

作曲 高德祥

编配 杨春林

♩ = 66

13 12 16 8

sfzp < f

♩ = 72

11 accel. 65 4

rit. 60 75

2 85 90 114 24

rit. 2 66 120

125

130

135

140

145

敦煌神韵

敦煌神韻

作曲 高德祥
编配 杨春林

♩ = 66

2 **3** **6**

f

[16] **12** **16**

44 ♩ = 66 **8** ♩ = 72 **11** *accel.* **4**

f

[71] *rit.* **3** ♩ = 60 **3**

[84] ♩ = 114 **2** **24** *rit.* **2**

[116] ♩ = 66

[129] **6**

[140]

敦煌神韵

铃鼓

作曲 高德祥

编配 杨春林

♩ = 66

14 12 30

35

40

♩ = 66 45

50 ♩ = 72

55 60

2 accel. 65

70 rit.

♩ = 60 15 ♩ = 114

90

95

100

105

110

rit. $\text{♩} = 66$

2

30

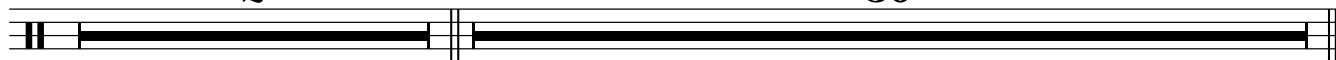

敦煌神韵

云锣

作曲 高德祥

编配 杨春林

♩ = 66

6 10 5 15

11 16 ♩=66 8 ♩=72 11 accel. 2

65 6 rit. 3 ♩=60 15 90 24 rit. 2 ♩=114

♩=66 16 135

140

145

木鱼

敦煌神韵

作曲 高德祥

编配 杨春林

♩ = 66

14 10

28

36

44 ♩ = 66

52 ♩ = 72

59

2 accel. 2 6 rit. 3

74 ♩ = 60

15

敦煌神韵

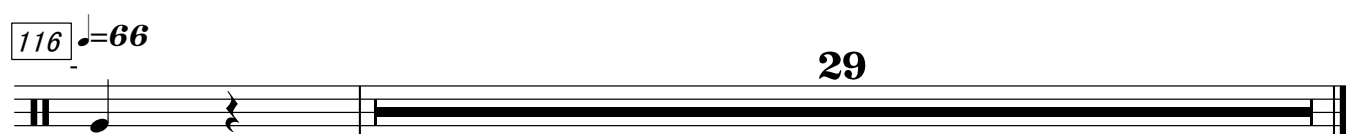

敦煌神韵

大筛锣

作曲 高德祥

编配 杨春林

♩ = 66

6 10 5

12 16 8 11 2 65 6

rit. ♩ = 60 3 75

80

85 90 114 24

rit. ♩ = 66 2 21 140

2

敦煌神韵

敦煌神韵

高胡

作曲 高德祥
编配 杨春林

♩ = 66

f

5

10

15

20

25

16

♩ = 66

4

50

♩ = 72

55

60

3

accel.

2

65

2

70

rit.

♩ = 60

75

80

85

♩ = 114

90

敦煌神韵

高胡

95

100

105

110

rit.

115

$\text{♩} = 66$

120

125

130

135

140

145

敦煌神韵

二胡

作曲 高德祥
编配 杨春林

♩ = 66

5

10

15

20

25

16

♩ = 66

45

50

♩ = 72

55

60

accel.

65

70

rit.

♩ = 60

75

80

二胡

85

♩=114

90

95

100

105

110

rit.

115

♩=66

120

125

130

135

140

145

敦煌神韵

中胡

作曲 高德祥
编配 杨春林

♩ = 66

5

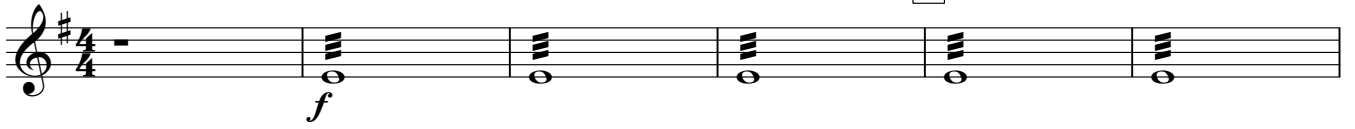

10

15

20

25

♩ = 66

45

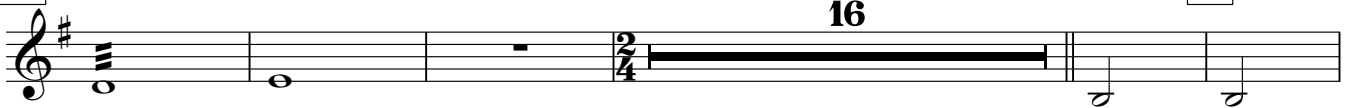

16

50

♩ = 72

55

60

accel. .

65

70

rit.

♩ = 60

75

80

中胡

85

$\text{♩} = 114$

90

95

100

105

110

rit. 115 $\text{♩} = 66$

120

125

130

135

140

145

敦煌神韵

大提琴

作曲 高德祥

编配 杨春林

♩ = 66

5

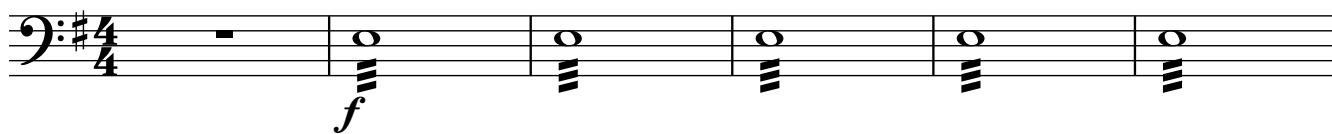

10

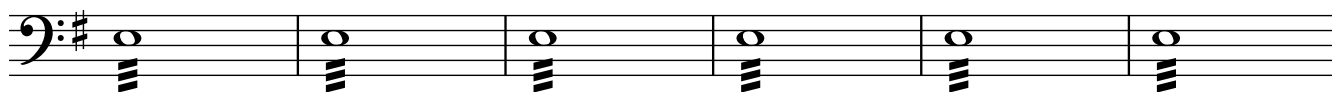

15

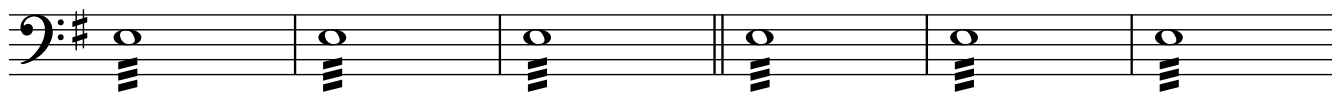

20

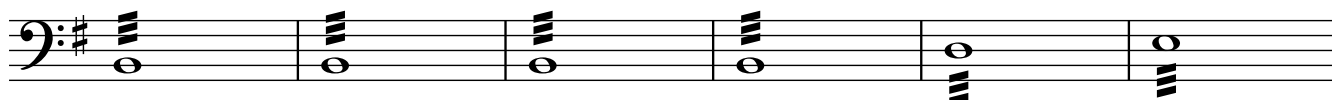

25

pizz.

30

35

40

♩ = 66

45

50

♩ = 72

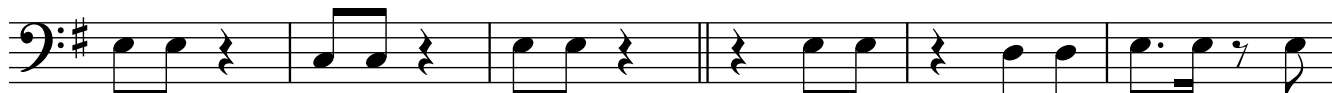

55

60 arco

accel.

65

70

rit.

$\text{♩} = 60$

75

80

$\text{♩} = 114$

85

90 pizz.

95

100

105

大提琴

3

110

arco

rit. . .

115

$\text{♩} = 66$

120

125

130

135

140

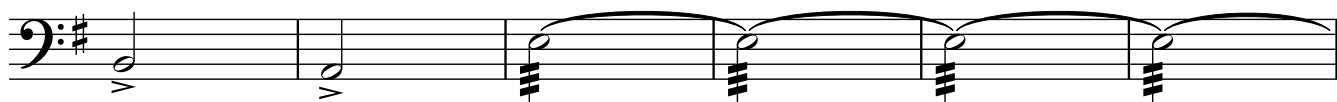

145

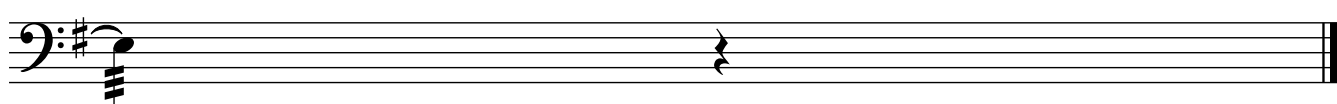

敦煌神韵

贝司

作曲 高德祥

编配 杨春林

♩ = 66

5

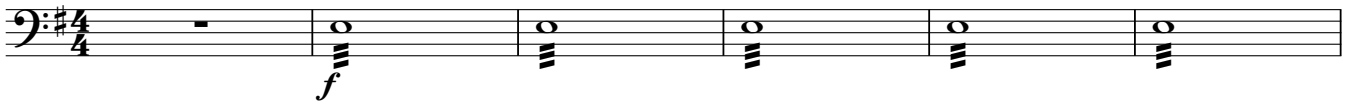

10

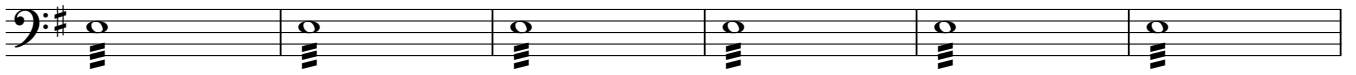

15

pizz.

2

20

2

25

30

35

40

♩ = 66

45

50

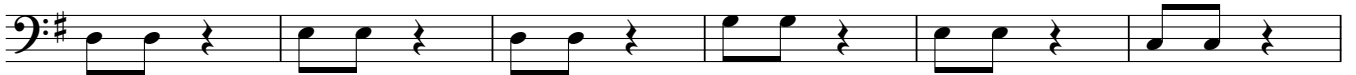

♩ = 72

55

60 arco

accel.

65

70

rit.

♩ = 60

贝司

75 80

85

$\text{♩} = 114$
90 pizz.

95

100

105 110

rit. $\text{♩} = 66$
arco 115

120

125

130

135 140

145