

天籁华吟

Violin 1

关乃忠作曲

Largo

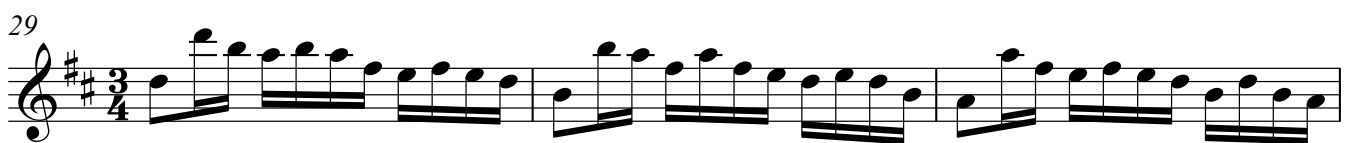
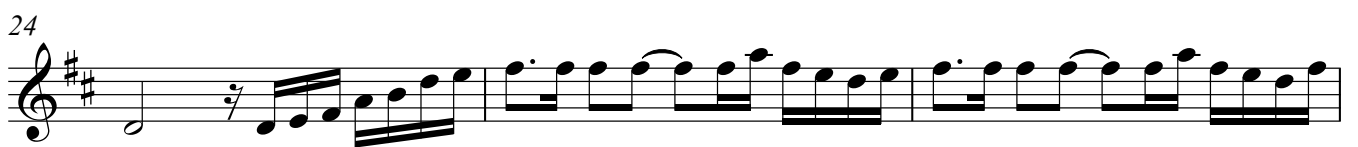
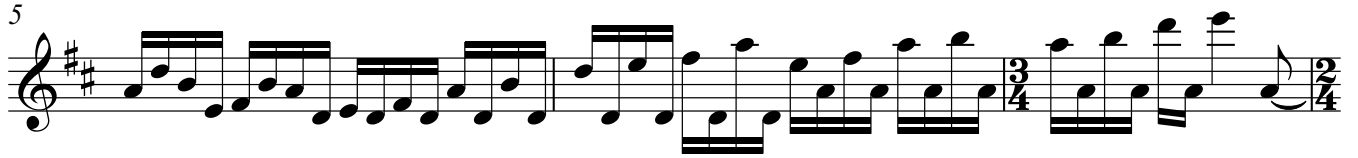

Violin 1

35 **4**

42

46

50

55 **2**

61

65 rit.

70 Adagio

77

84

90

96

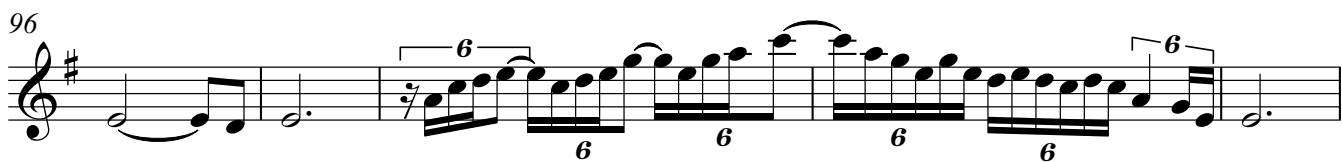

101

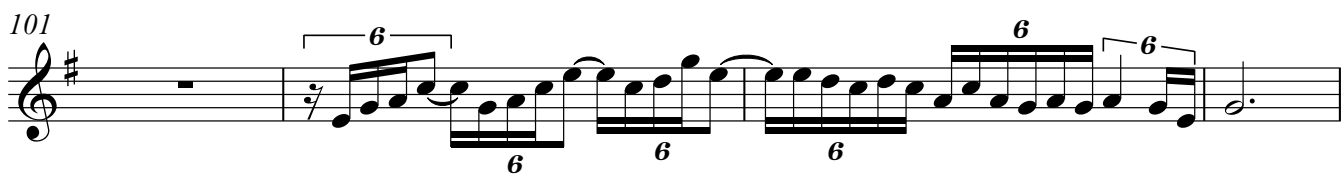

105

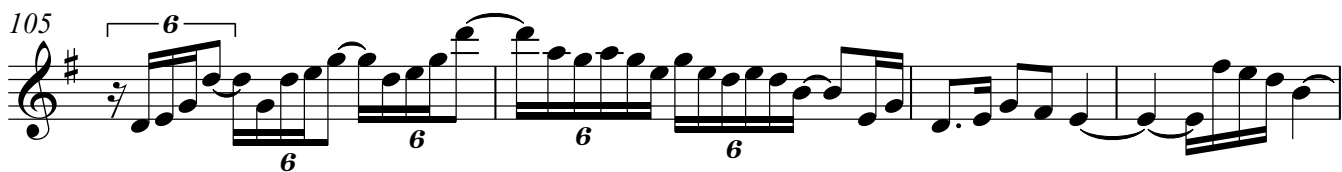

109

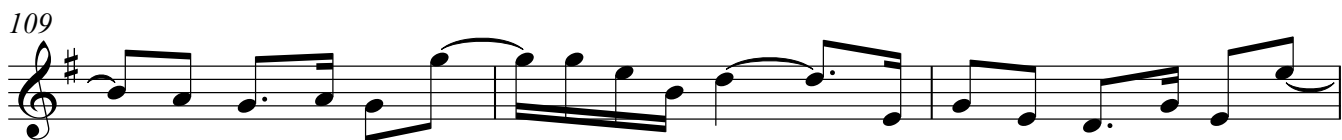

112

116

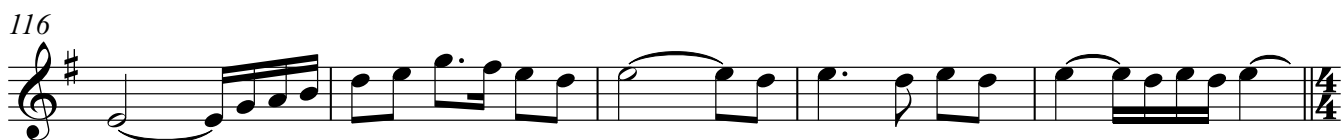

121 *accel.*

125

127

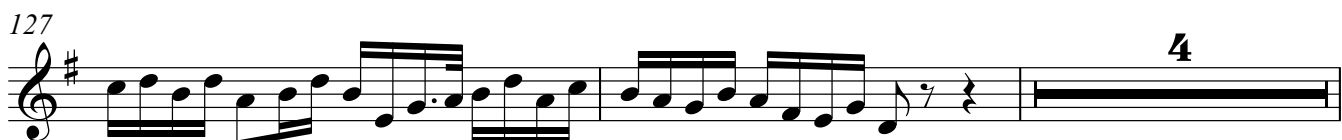

133

135

Violin 1

141

144

146

148

150

151 rit.

152 Lento

157

161

169 Vivace

174

180 (tr)

186

190 8

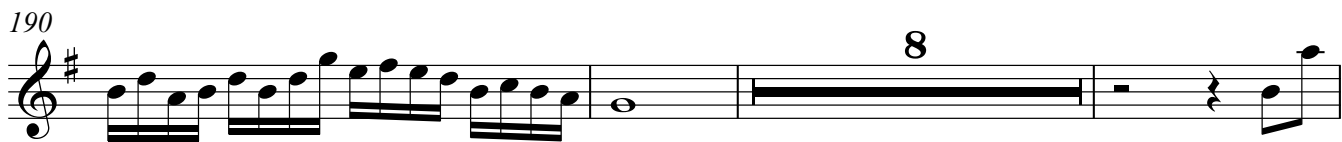

201 2

205

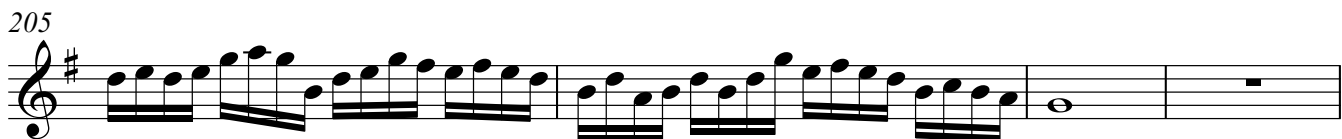

209

213

216 3

220 2

224 5

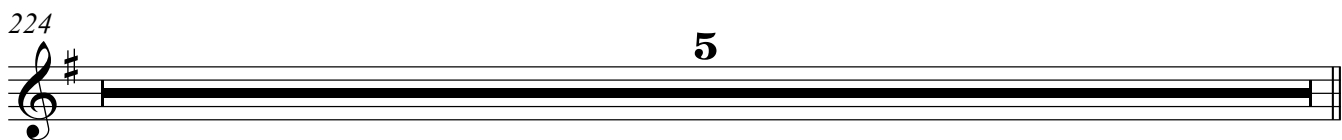

229 **Presto**

233

235

237

240

242
