静默之弦

琵琶 印度鼓

孙晶
2018

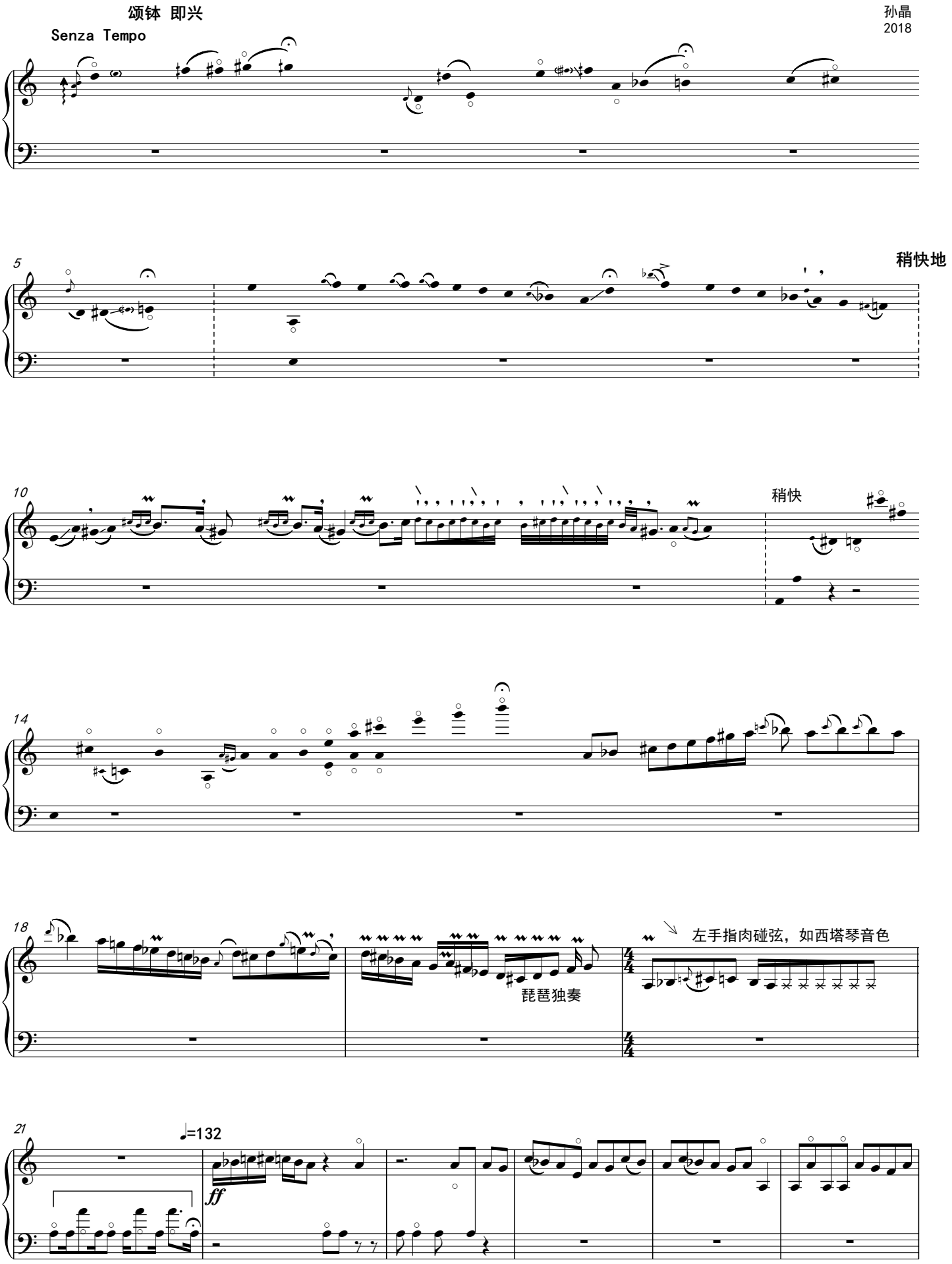

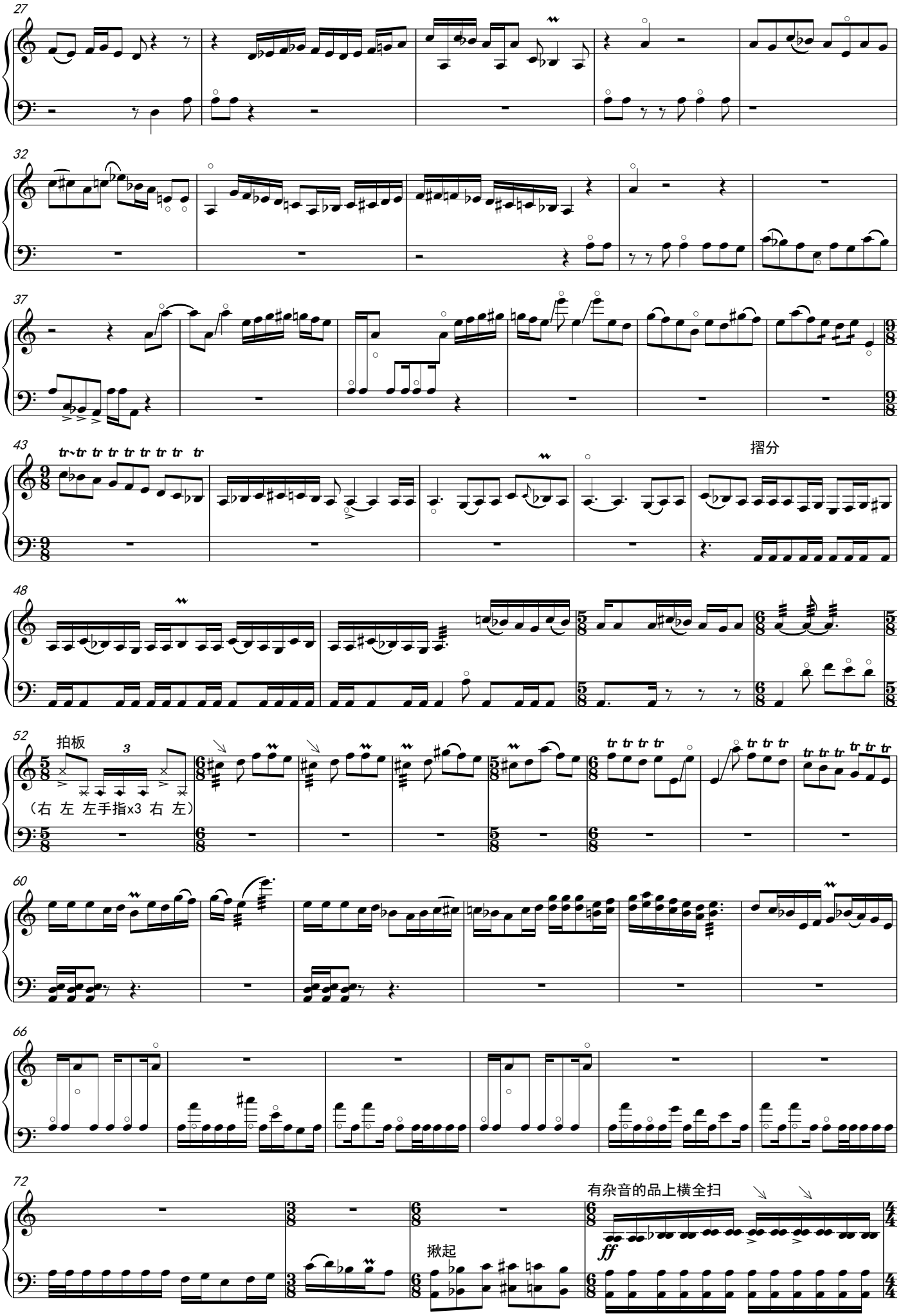
27
32
37
43
tr~tr tr tr tr tr tr tr tr
摺分
48
52
拍板
3
（右 左 左手指x3 右 左）
60
66
72
有杂音的品上横全扫
ff
揪起

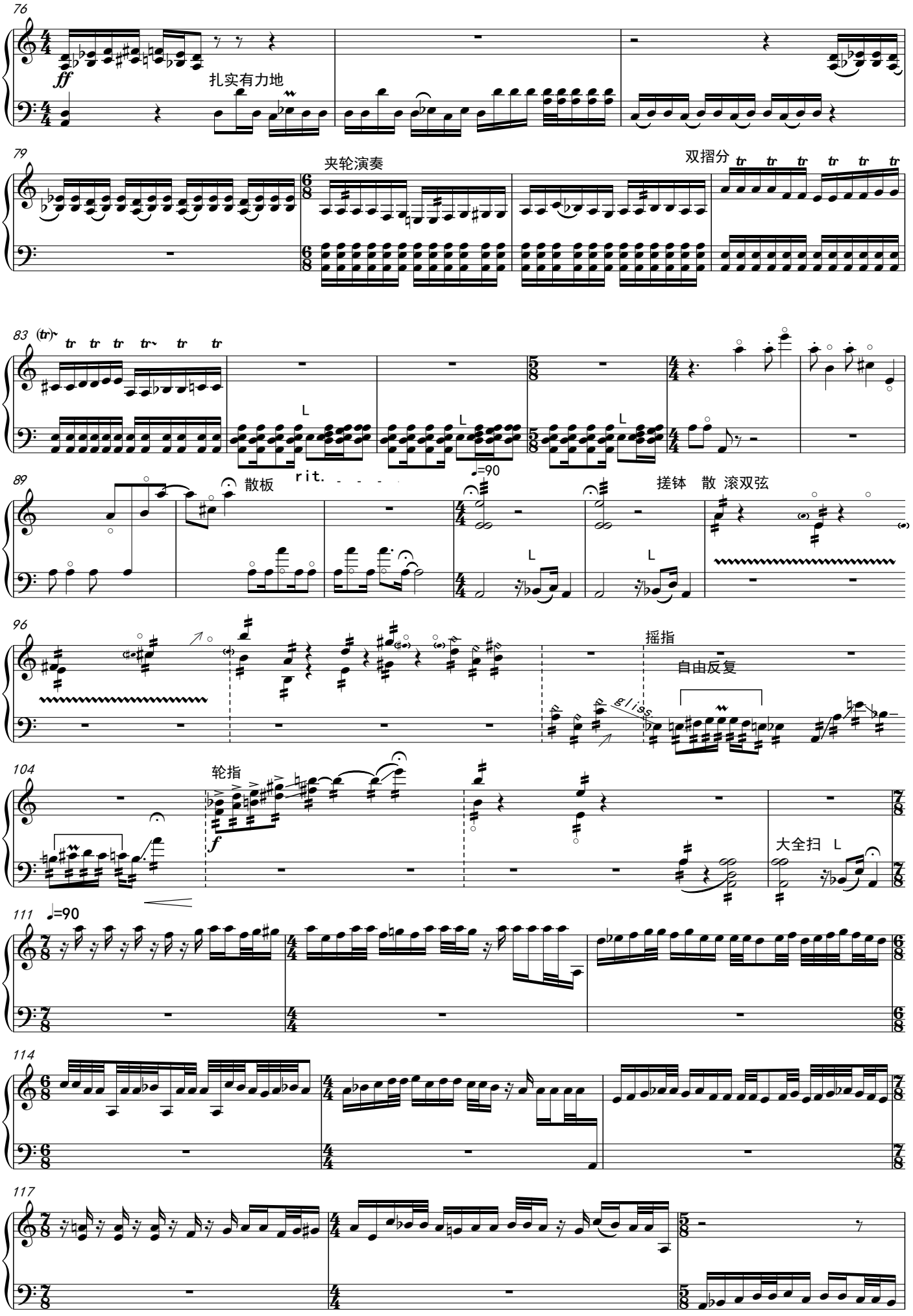
76
ff
扎实有力地
79
夹轮演奏
双摺分
83
L
rit.
♩=90
89
散板
搓钵 散 滚双弦
96
摇指
自由反复
glissando
104
轮指
f
大全扫 L
111
♩=90
114
117

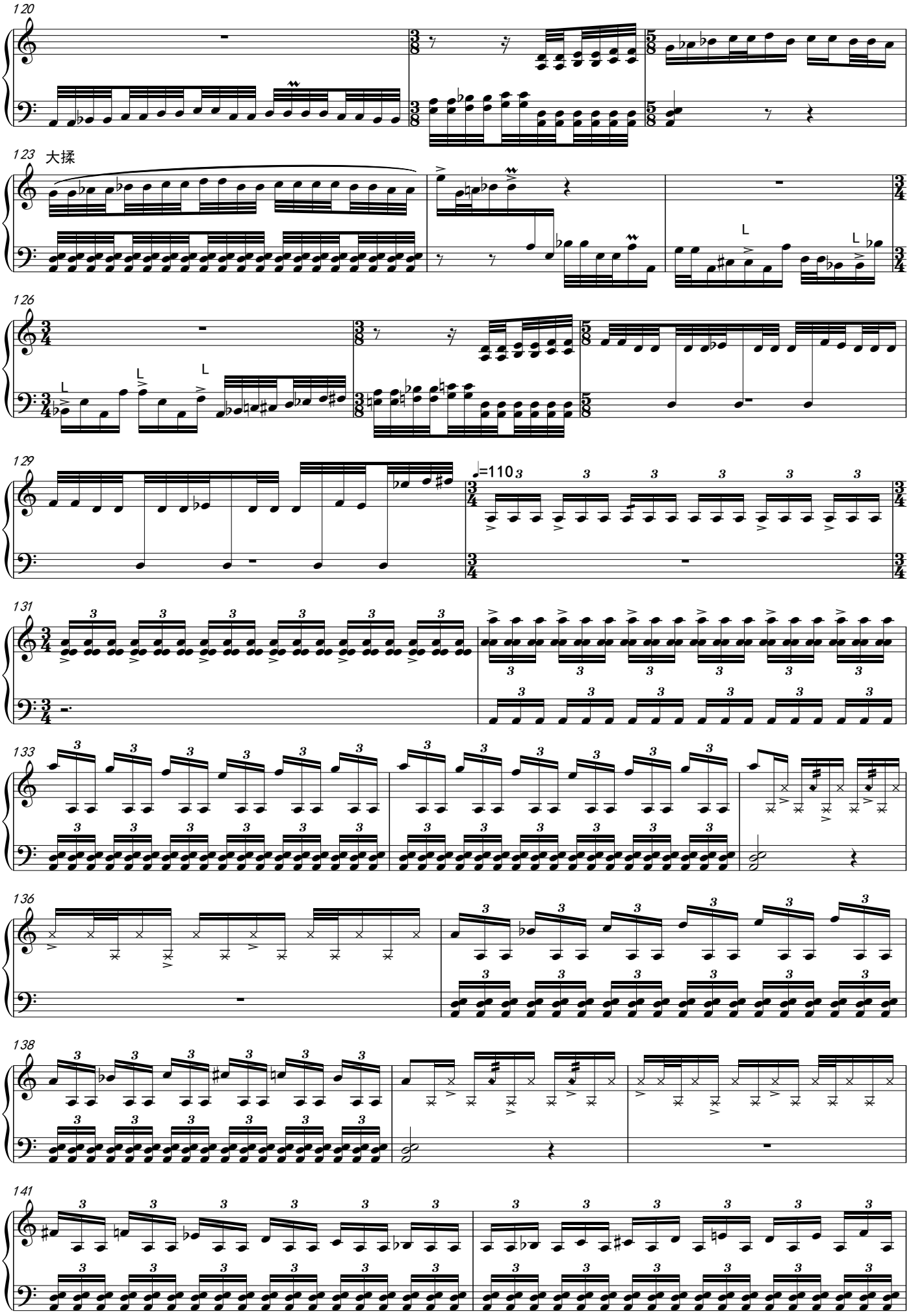
120
123
大揉
126
129
♩=110
131
133
136
138
141

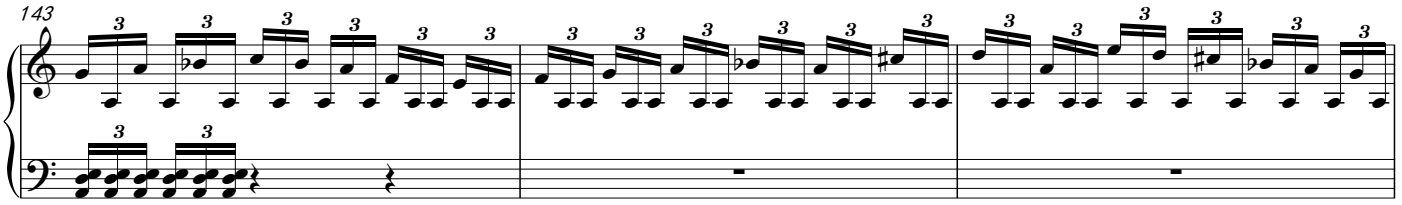
143

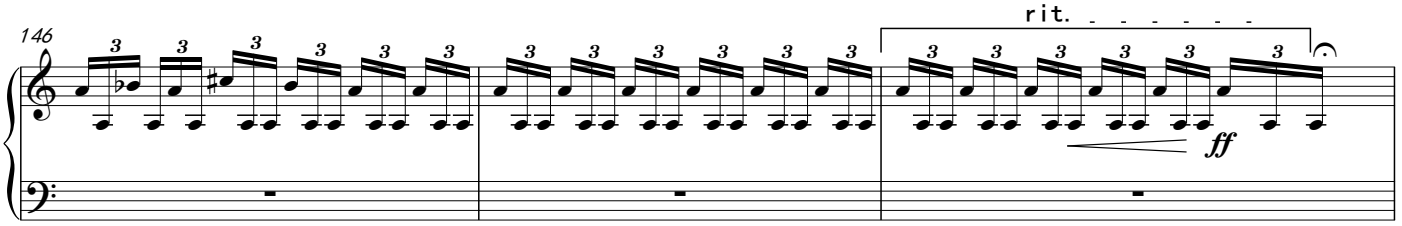
146
rit.
ff

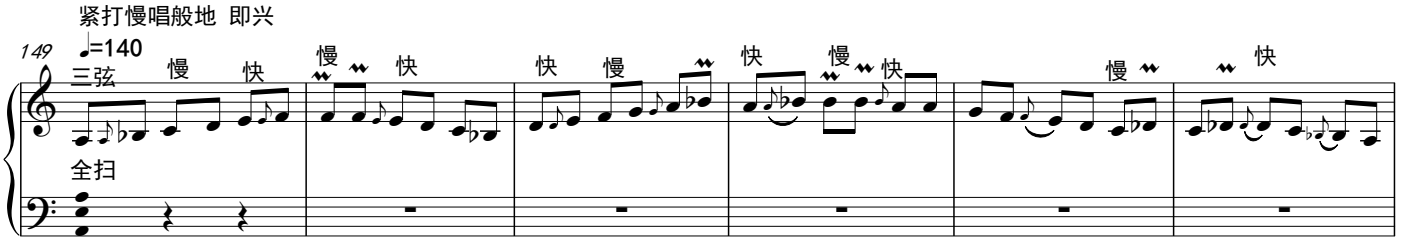
紧打慢唱般地 即兴
149
♩=140
三弦
全扫
慢
快
慢
快
快
慢
快
慢
快
慢
快

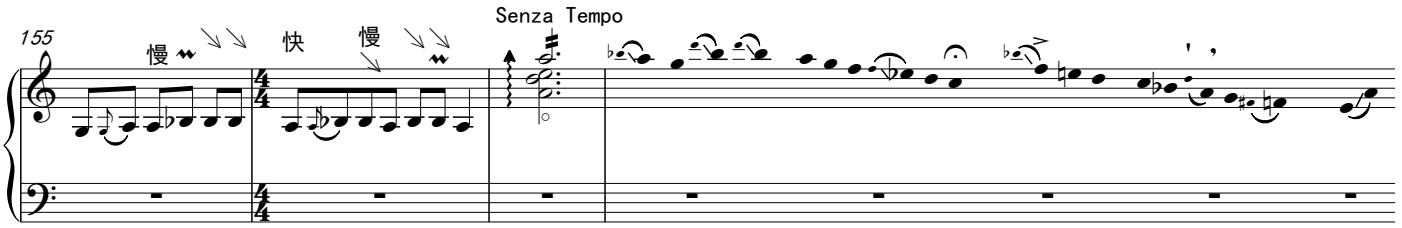
155
慢
快
慢
Senza Tempo

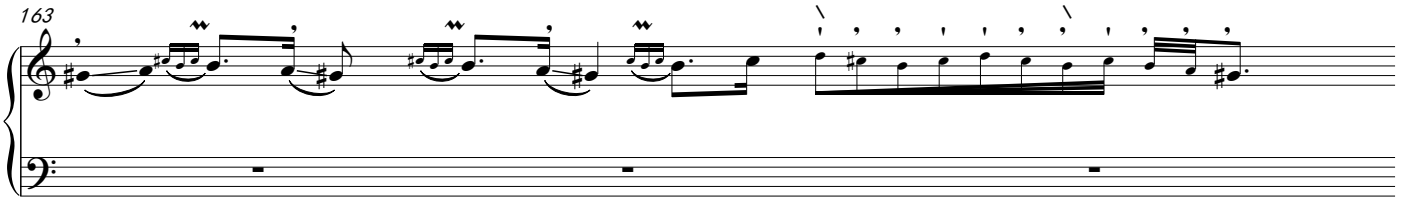
163

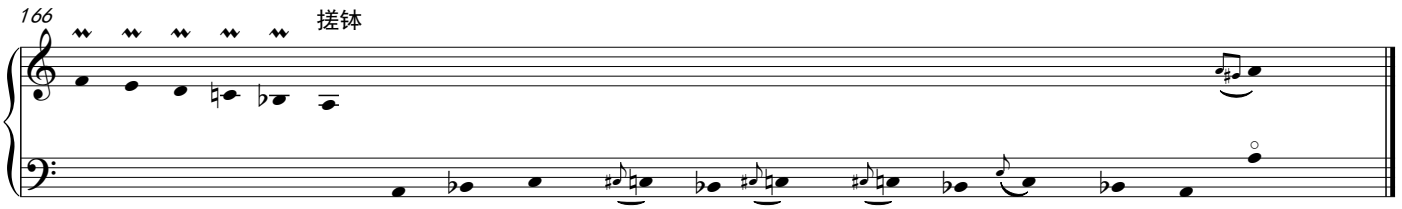
166
搓钵